Reserval Gas Ratio Log

Well : Cobia A19A **Scale : 1 : 500**

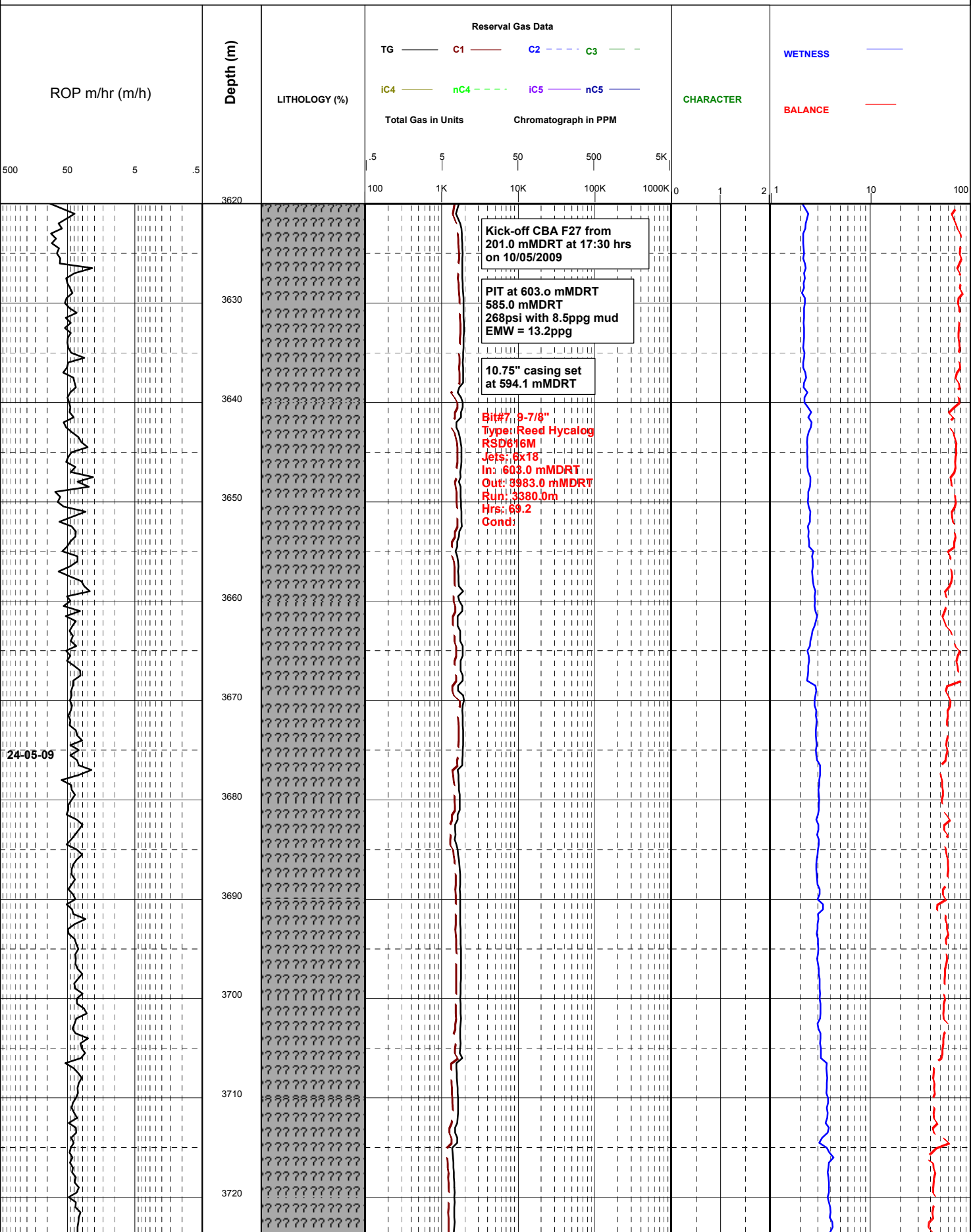

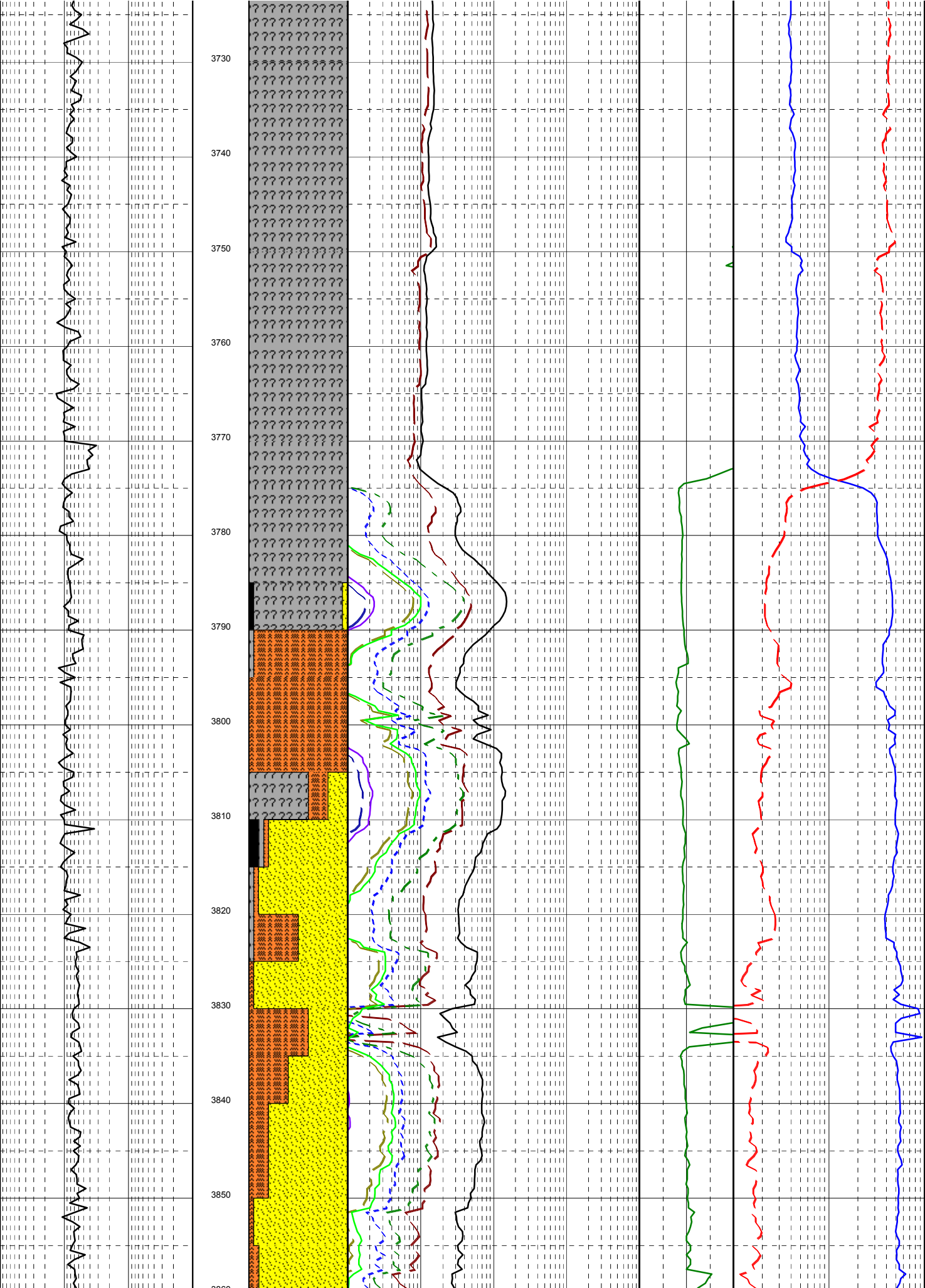
3730
3740
3750
3760
3770
3780
3790
3800
3810
3820
3830
3840
3850

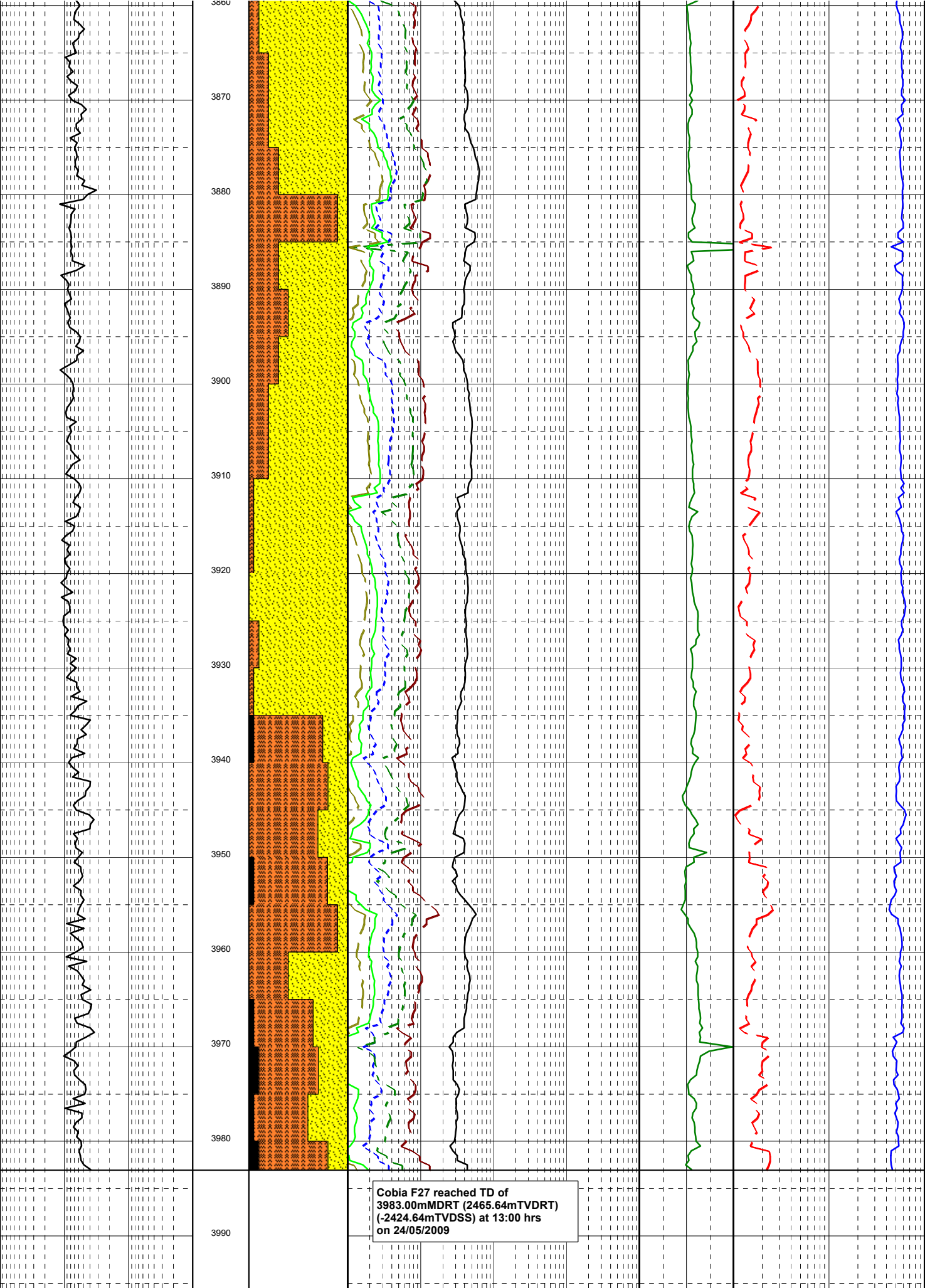
3860
3870
3880
3890
3900
3910
3920
3930
3940
3950
3960
3970
3980
3990
Cobia F27 reached TD of
3983.00mMDRT (2465.64mTVDRT)
(-2424.64mTVDSS) at 13:00 hrs
on 24/05/2009